

Responses Overview Active

Responses

28



Average Time

08:08



Duration

21 Days



1. In what ways do you prefer to receive **communication** from your child's teacher and our school? Check all that applies.

- Newsletters/Flyers 14
- Remind Message 12
- Text Messages 20
- Class Dojo 11
- Phone Calls 12
- Email 24
- Social Media 4
- Talking Points 6
- Other 2

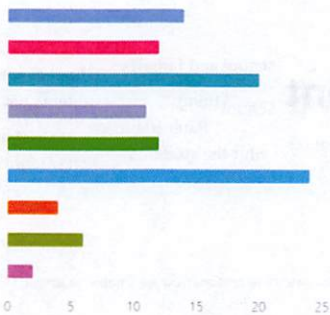

2. Which of the following topics was your child's school **effective** in supporting you in understanding? These topics were shared at Family Nights, Curriculum Nights, Parent Teacher Conferences, and through newsletters or other communication methods.

Effective in supporting my understanding Not effective in supporting my understanding Not Sure

- Accessing Parent Portal
- Helping your child succeed academically
- Understanding your child's test scores
- Providing you with available resources for your child to use at home
- Study materials and homework tips
- School policies and procedures
- Navigating Canvas

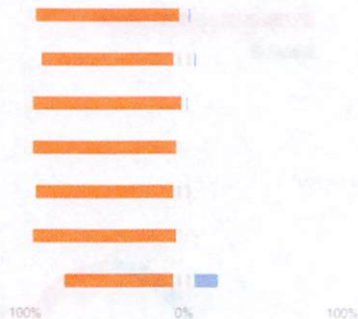

3. How can **administrators and teachers** build partnerships with parents and families to improve student achievement?

- Reach out to, communicate with, and work with parents as equal partners (ie: conferences, text... 25
- Implement and coordinate parent engagement programs / activities / events (ie: family nights, ESO... 15
- Value and use suggestions of parents when making decisions (ie: survey feedback, family night feedback... 20
- Other 1

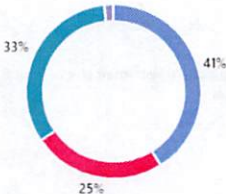

4. Our district and school have a **Title I Parent Engagement Plan** (which can be found on the school website and in the Parent Resource Center) that describes the activities that we offer to show families how to help their students at home. We believe that students do better when the school and families work together.

In what ways can the school help better support you and your family?

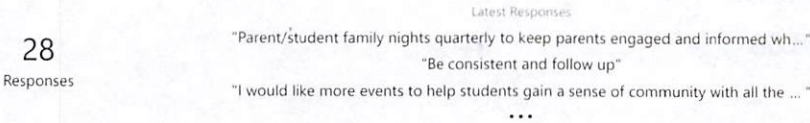

7 respondents (25%) answered parent for this question.



5. When you cannot participate in family engagement events, what are most likely the reasons you are unable to attend?

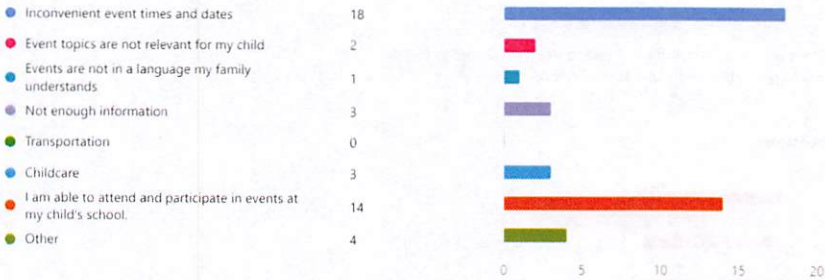

6. As we plan Family Engagement events, what time is most convenient for you?



7. Our school receives **Title I federal funds** to support families and guardians with their child's education. With 1 being the highest, rank the following statements in order you believe we should spend the funds.

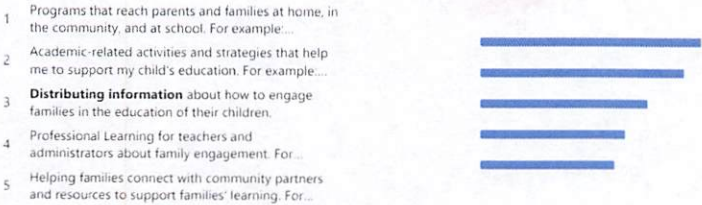

8. The **School-Parent Compact** (shared with you at Parent/Teacher Conferences, found on the school website and located in the Parent Resource Center) is a plan of action that outlines what the school, parents, and students need to do to help all students meet state education standards. What academic focus area do you want the school to work on with your child as we plan to write the **School-Parent Compact** for next year?

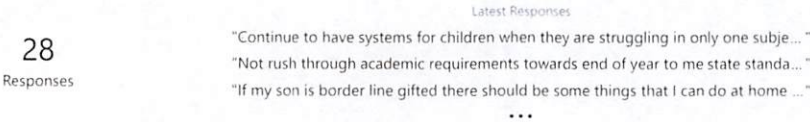

7 respondents (25%) answered child for this question.

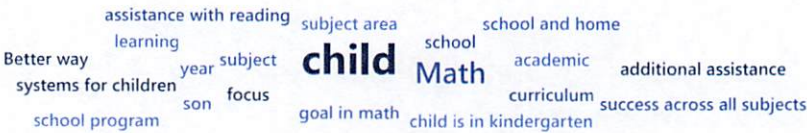

9. Our **Title I Improvement Plan** describes each of the instructional programs and processes in place in our school. Are you aware that our plan is located on our school's Title I webpage and your input is welcomed at any time?



10. Please provide any additional information, comments, and/or suggestions you have regarding our upcoming Title I Plans.



3 respondents (33%) answered students for this question.

